

WALWORTH COUNTY
SURVEYING & MAPPING
LAKE GENEVA, WISCONSIN

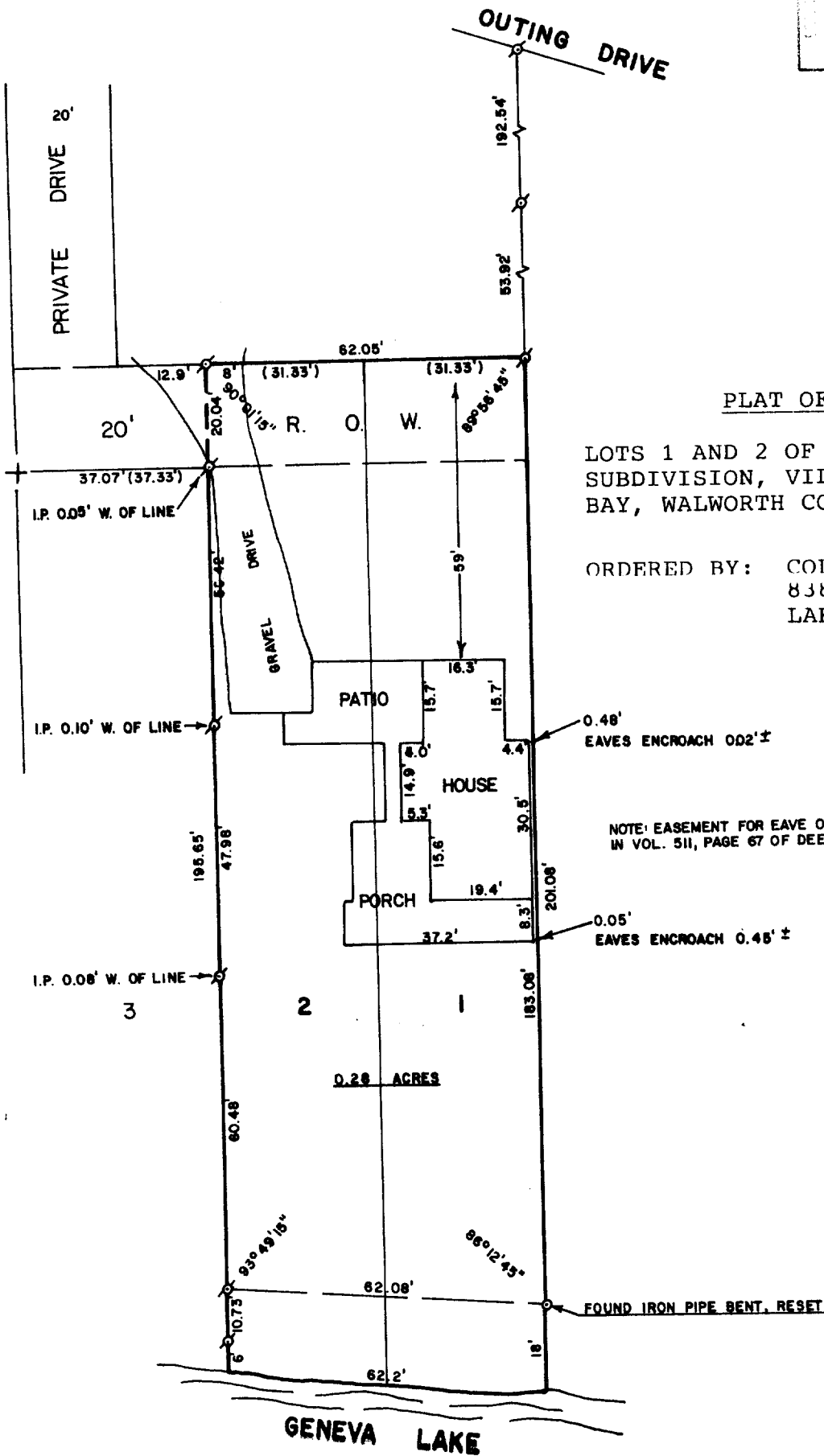
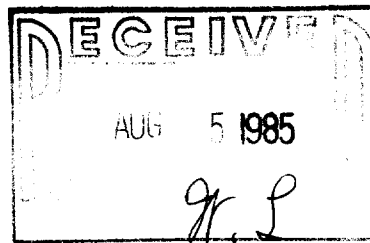

PLAT OF SURVEY OF

LOTS 1 AND 2 OF Wm. G. WILLIAMSON
SUBDIVISION, VILLAGE OF WILLIAMS
BAY, WALWORTH COUNTY, WISCONSIN.

ORDERED BY: COLDWELL BANKER
838 MAIN STREET
LAKE GENEVA, WI 53147

NOTE: EASEMENT FOR EAVE OVERHANG RECORDED
IN VOL. 511, PAGE 67 OF DEEDS

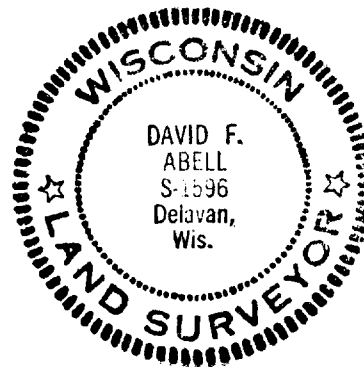

I, DAVID F. ABELL, DO HEREBY CERTIFY
THAT I HAVE SURVEYED THE PROPERTY
HEREON DESCRIBED ACCORDING TO THE
OFFICIAL RECORDS, AND THAT THE PLAT
HEREON IS A CORRECT REPRESENTATION
OF THE PROPERTY LINES TO THE BEST OF
MY KNOWLEDGE AND BELIEF.

David F. Abell

DAVID F. ABELL
WISCONSIN REGISTERED LAND SURVEYOR, S-1596

DATE *July 11, 1985* JOB NUMBER 0316
REVISED: JULY 18, 1985

SCALE - 1"=30'

LEGEND

- ⊗ - IRON PIPE FOUND
- - IRON PIPE FOUND AND RESET
- I.P. - IRON PIPE
- () - RECORDED AS
- + - FOUND CUT CROSS
IN CONCRETE.